2024 All-State Orchestra Audition Excerpt

Bass

from *Capriccio Italienne* by Tchaikovsky

Measures 156 - 183
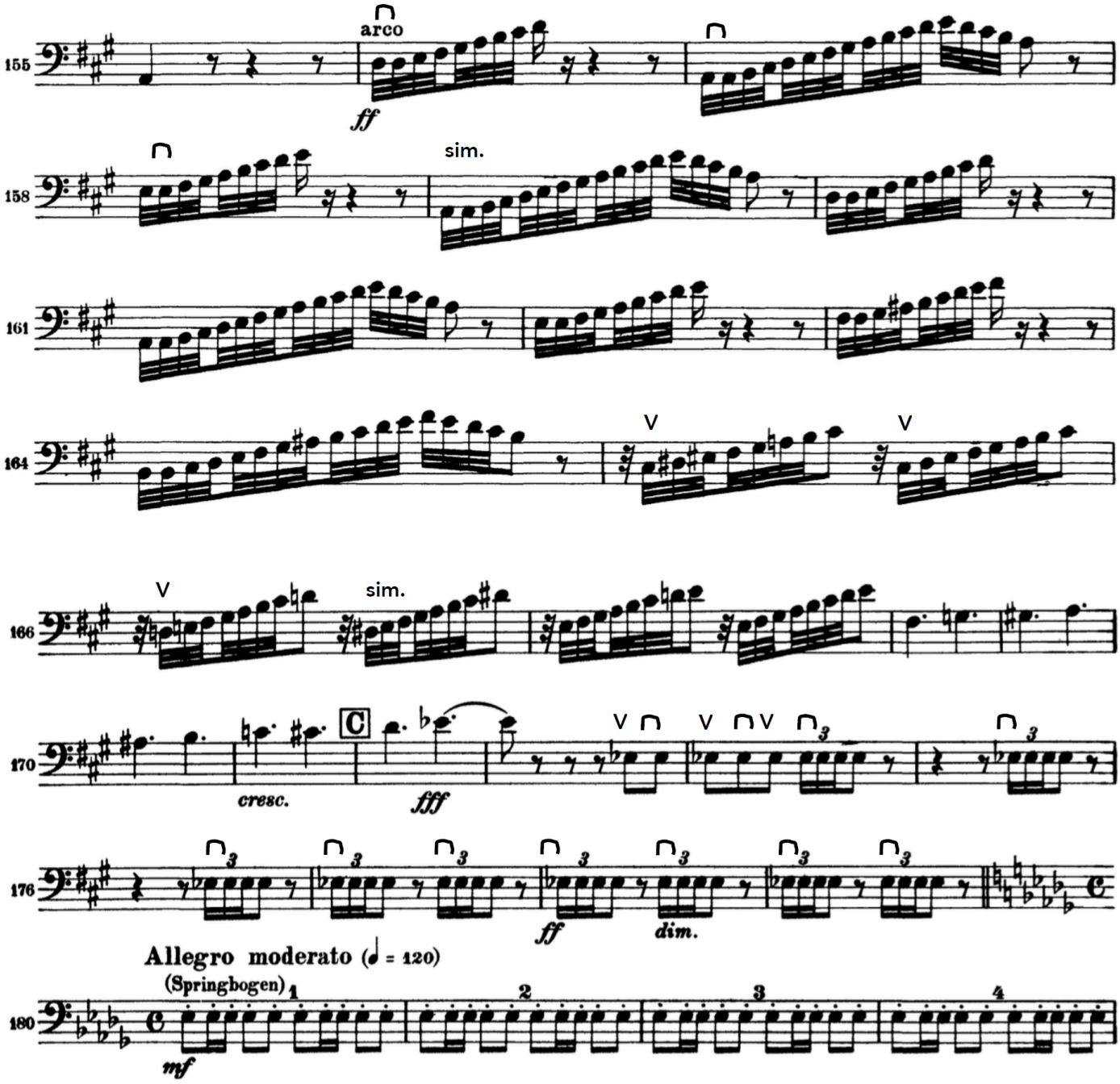
Dotted Quarter Note = 66-76